

**PLAN SHOWING THE PROPOSED CONSTRUCTION OF RESIDENTIAL BUILDING IN PLOT NO: 12, S.NO: 112/2, V.NO. 19, NADUGUTTAGAI VILLAGE, SRIPERUMBUDUR TALUK, CHENGAI ANNA DISTRICT.**

(SCALE 1:100)

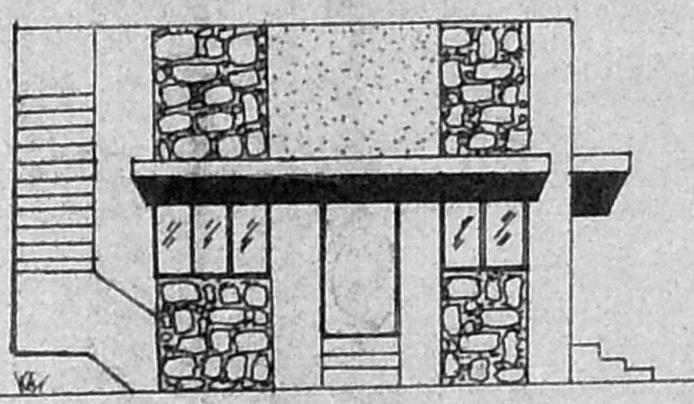

**ELEVATION FACING WEST.**

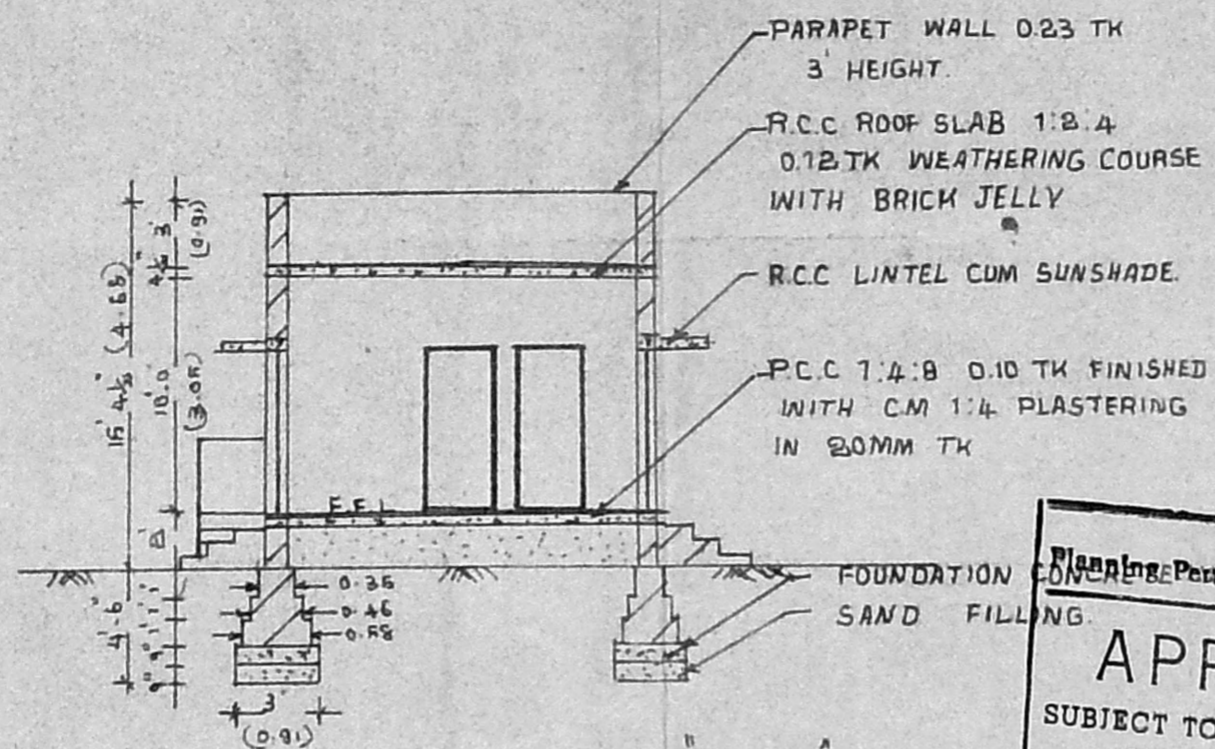

**SECTION ON A.A.**

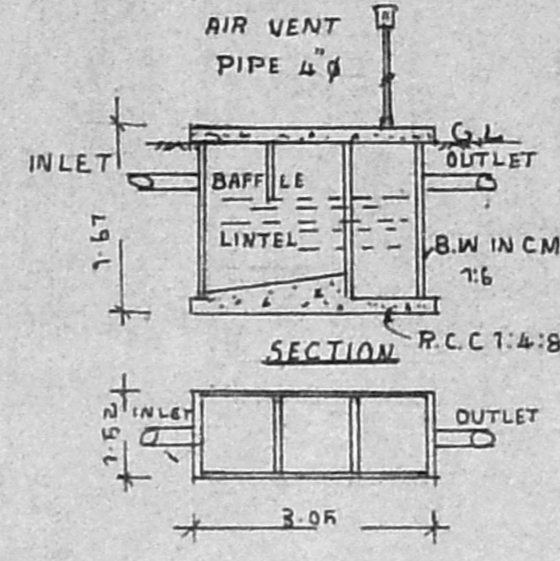

**SEPTIC TANK DETAIL.**

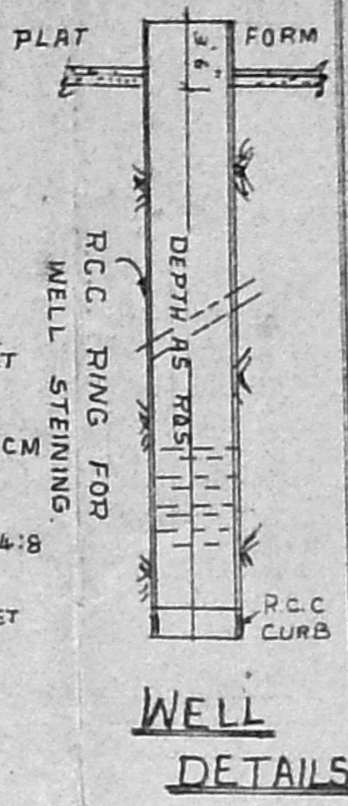

**WELL DETAILS**

Planning Permit No. A/760/90  
**APPROVED**  
 SUBJECT TO THE CONDITIONS IN THIS OFFICE LETTER.  
 No. A/17201/90 Dtd. 25.06.90  
*S. Jayaraj*  
 25.6.90  
 FOR MEMBER SECRETARY  
 MADRAS METROPOLITAN DEVELOPMENT AUTHORITY  
 MADRAS - 600 008.

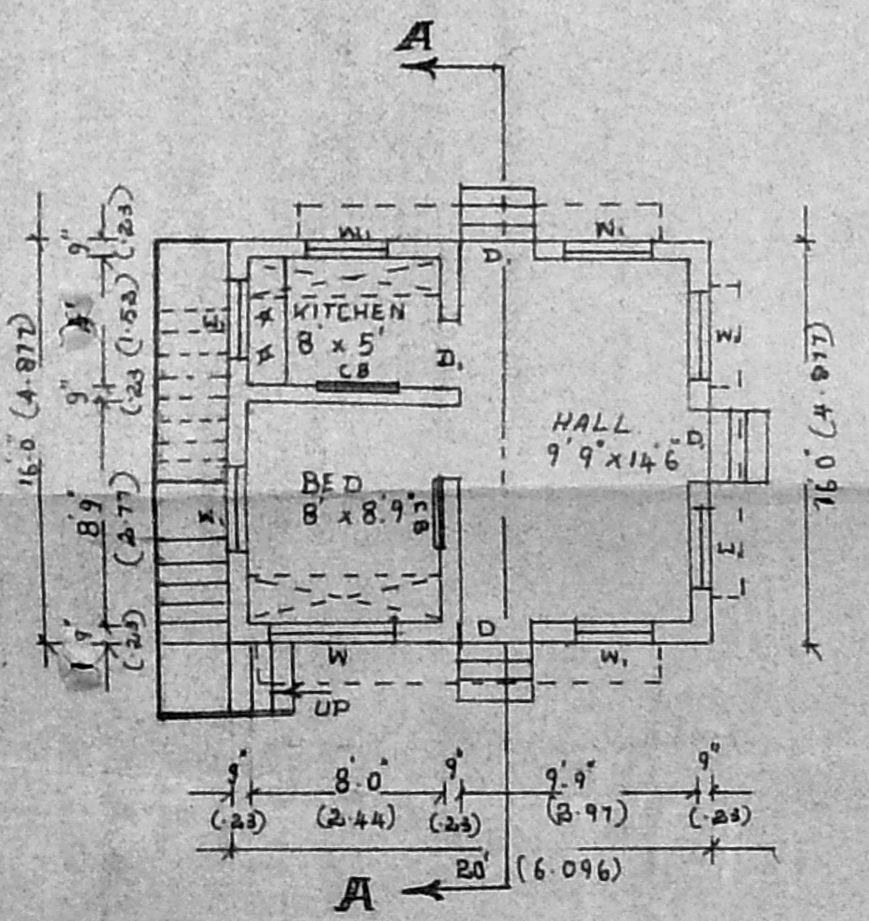

**GROUND FLOOR PLAN.**

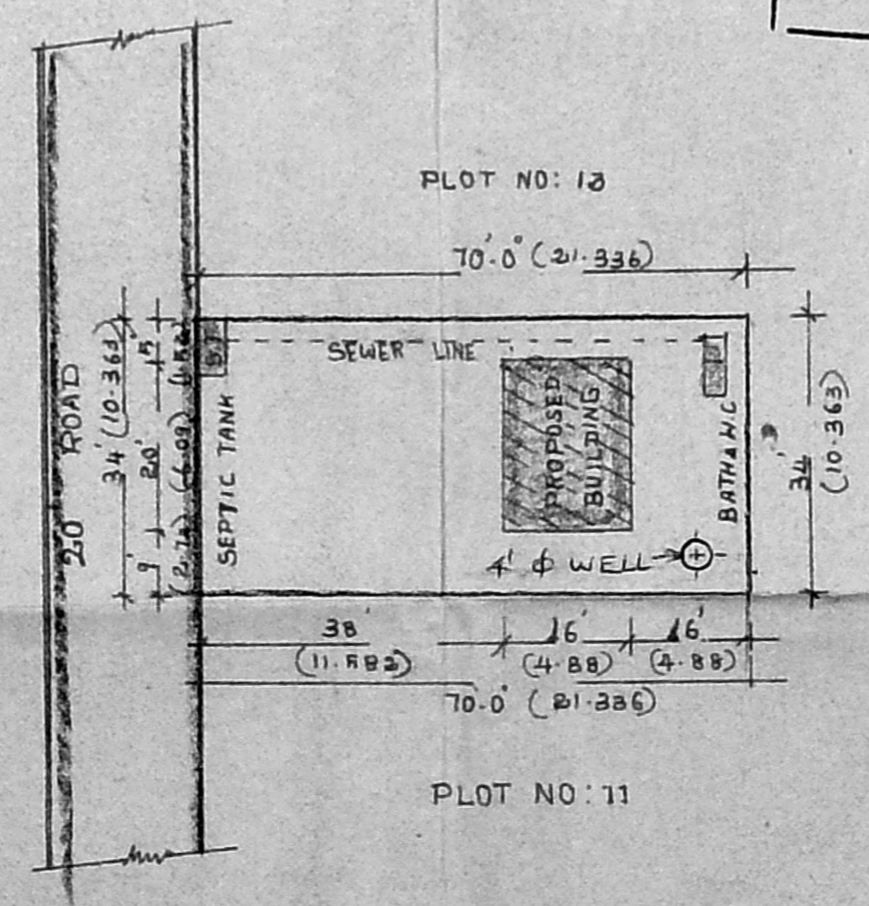

**SITE PLAN (SCALE 1:300)**

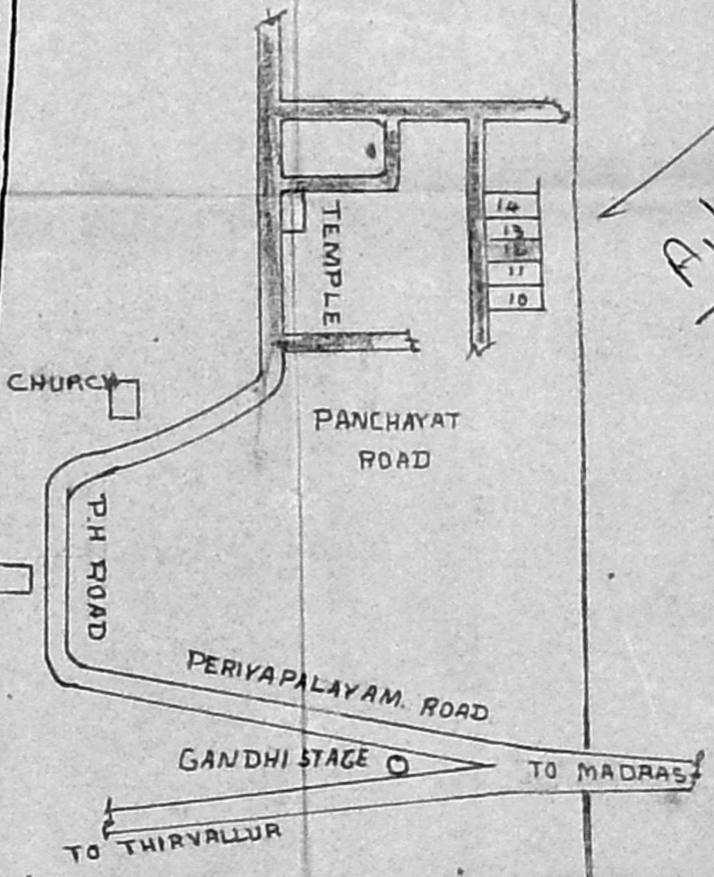

**LAYOUT PLAN CUM KEY PLAN.**

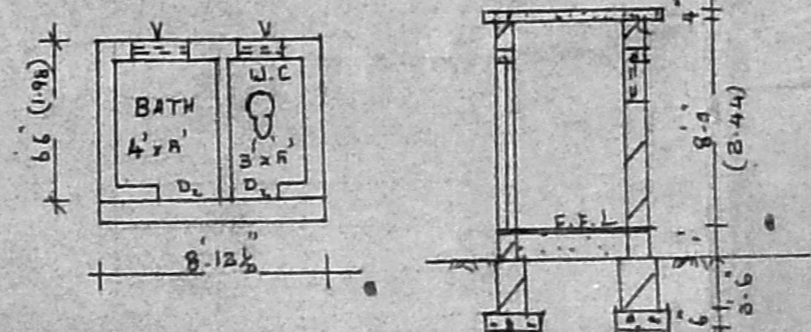

**BRIEF SPECIFICATION.**

FOUNDATION	P.C.C 1:2:8 C.C OVER SAND FILLING FOOTINGS WITH C.M 1:6
BASEMENT, FOOTING & SUPERSTRUCTURE	BRICK WORK WITH C.M 1:6
ROOFING	P.C.C 1:2:4 12CM TH & WEATHERING COURSE WITH BRICK JELLY LIME ON TOP OF THE ROOF SLAB.
PLASTERING	C.M. 1:4 12MM TK.
FLOORING	P.C.C 1:2:8 10CM TH & FINISHED WITH C.M 1:4 20MM TK.
JOINERIES	1 <sup>ST</sup> CLASS HARD WOOD.

**SCHEDULE OF JOINERIES.**

D. COUNTRY WOOD DOOR	3'3" x 7'0" (1.00 x 2.10)
D. - C.W DOOR	3'0" x 6'8" (0.90 x 2.05)
W. - C.W GLAZED WINDOW	5'0" x 4'6" (1.53 x 1.37)
W. - C.W WINDOW	3'9" x 4'6" (1.00 x 1.37)

**AREA STATEMENT.**

AREA OF SITE	2300 SQ FT (OR) 221.102 m <sup>2</sup>
AREA OF PROPOSED CONSTRUCTION	320 SQ FT (OR) 29.728 m <sup>2</sup>
COVERAGE	14%
F.S.I.	0.14%

**LEGEND**

PROPOSALS SHOWN IN	—
EXISTING SHOWN IN	—
BOUNDARY OF SITE	—

A/17201/90  
 Scrutiny Plan  
 25.5.90

Kalpana Sridharan  
 THIRUMATHI: KALPANA  
 OWNER.

*R. Shanmuga Sundaram*  
 R. Shanmuga Sundaram, D.C.R.E.  
 LICENCED SURVEYOR & CONSULTING ENGINEER  
 Thirunelveli Branch  
 369, M. T. H. Road,  
 Thirunelveli, R. S-602 024